



REVISIONS	BY

Jeffrey L. Grogan Architects
 906 Fayette Street, Conshohocken, PA, 19428
 610 - 825 - 7780 fax: 610 - 825 - 8820

ISSUED FOR ZONING PERMIT - 5/11/2023
 155 W PALMER STREET RESIDENCE
 EXISTING SURVEY - JON KARLEY (OWNER)
 155 W PALMER ST
 PHILADELPHIA, PA 19122

DRAWN :	CHECKED :
DATE : 5/11/23	SCALE : AS NOTED
JOB NO. :	SHEET
A-101	OF SHEETS

NOTE: ALL WORK CONTAINED HEREIN IS THE SOLE INTELLECTUAL PROPERTY OF JEFFREY L. GROGAN ARCHITECTS. UNAUTHORIZED REPRODUCTION OR USE OF THIS DOCUMENT IS A VIOLATION OF COPYRIGHT LAW AND IS PROHIBITED BY LAW.

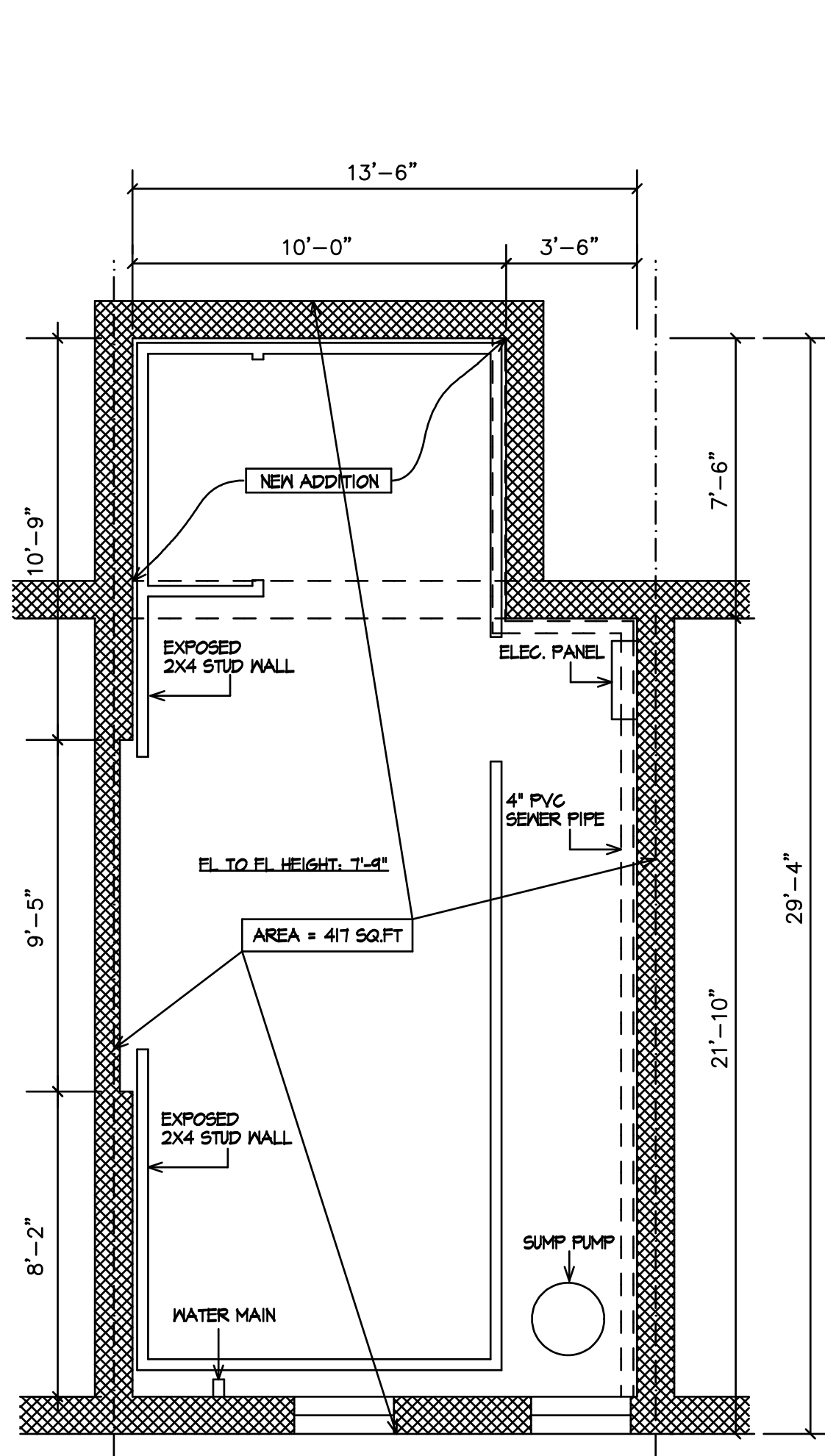

1 EXISTING BASEMENT PLAN
 A-101 SCALE: 3/16" = 1'-0"
 155 WEST PALMER ST. PHILADELPHIA

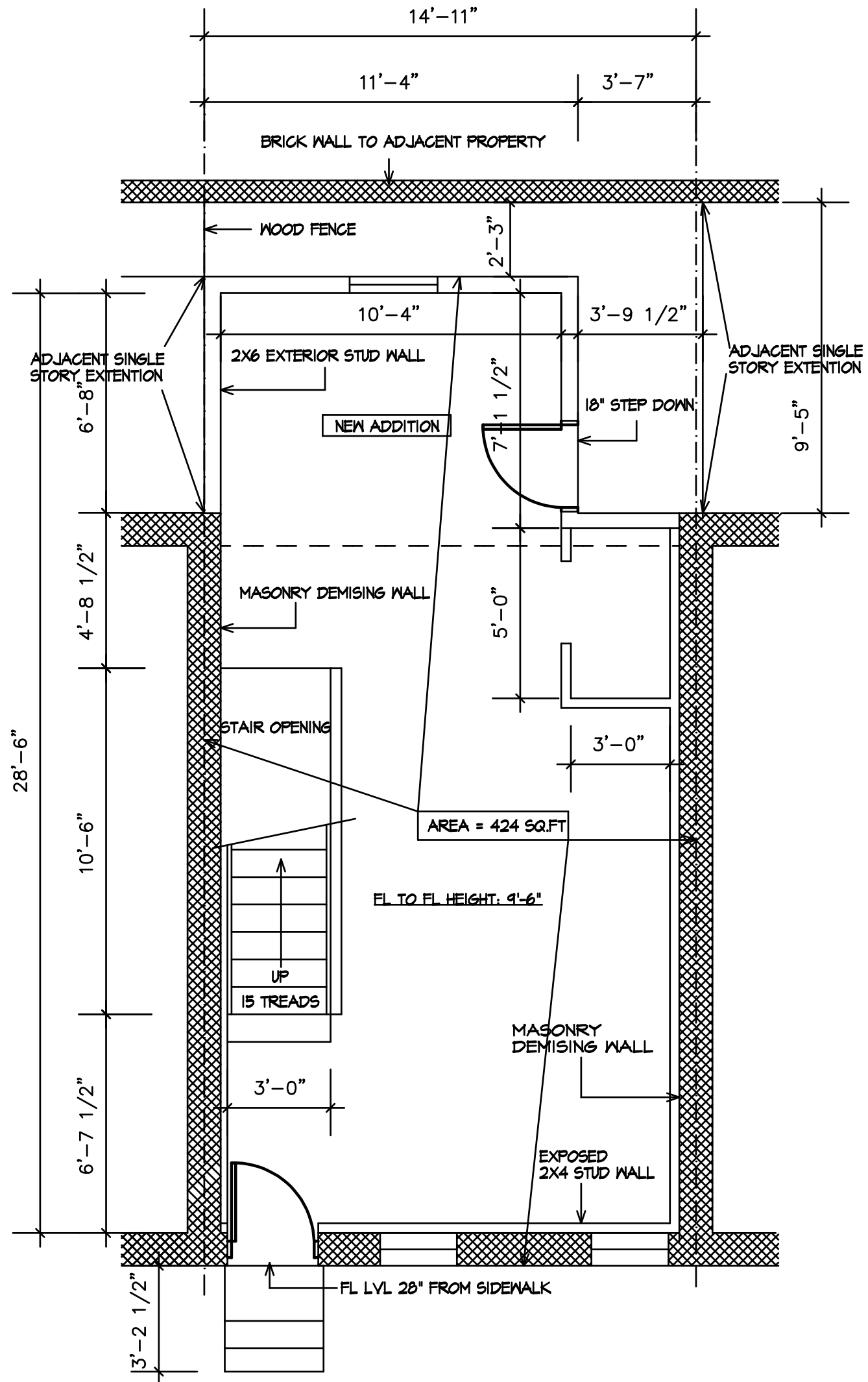

2 EXISTING 1ST FLOOR PLAN
 A-101 SCALE: 3/16" = 1'-0"
 155 WEST PALMER ST. PHILADELPHIA

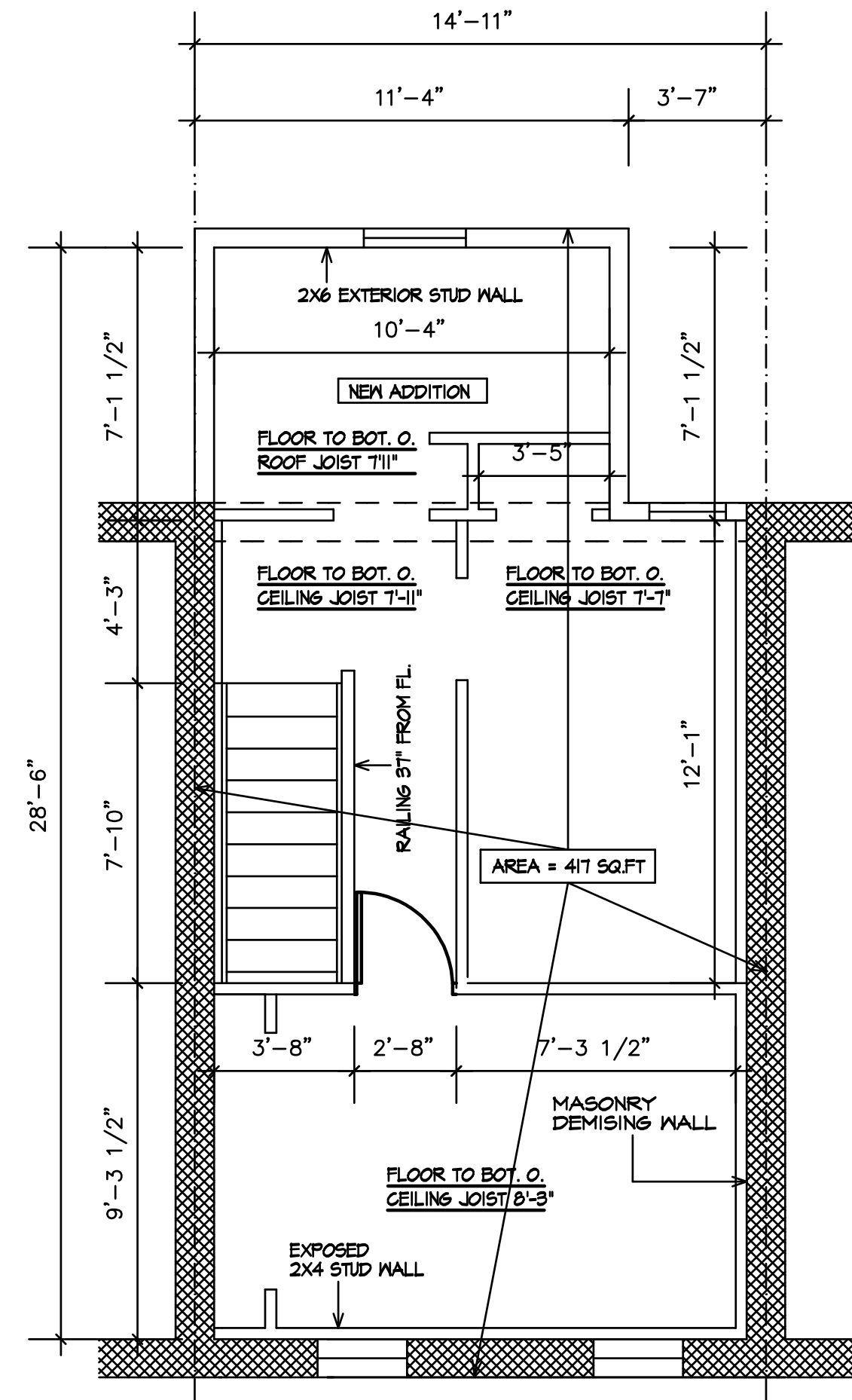

3 EXISTING 2ND FLOOR PLAN
 A-101 SCALE: 3/16" = 1'-0"
 155 WEST PALMER ST. PHILADELPHIA

REVISIONS	BY

Jeffrey L. Grogan Architects
 906 Fayette Street, Conshohocken, PA, 19428
 610 - 825 - 7780 fax: 610 - 825 - 8820

ISSUED FOR ZONING PERMIT - 5/11/2023
 155 W PALMER STREET RESIDENCE
 EXISTING SURVEY - JON KARLEY (OWNER)
 155 W PALMER ST
 PHILADELPHIA, PA 19122

DRAWN :	CHECKED :
DATE : 5/11/23	SCALE : AS NOTED
JOB NO. :	SHEET
A-102	
OF SHEETS	

1. BASEMENT ADDITION - LOOKING NORTH



2. 1ST FLOOR FROM FRONT ENTRANCE



3. 2ND FLOOR SOUTHSIDE ROOM LOOKING WEST



4. 2ND FLOOR ADDITION - LOOKING EAST



NOTE: ALL WORK CONTAINED HEREIN IS THE SOLE INTELLECTUAL PROPERTY OF JEFFREY L. GROGAN ARCHITECTS. UNAUTHORIZED REPRODUCTION, STORAGE, DISTRIBUTION, OR ANY PART IS A VIOLATION OF COPYRIGHT LAW AND DAMAGES WILL BE FORWARDED TO THE FULLY ENLIGHTENED BY LAW.

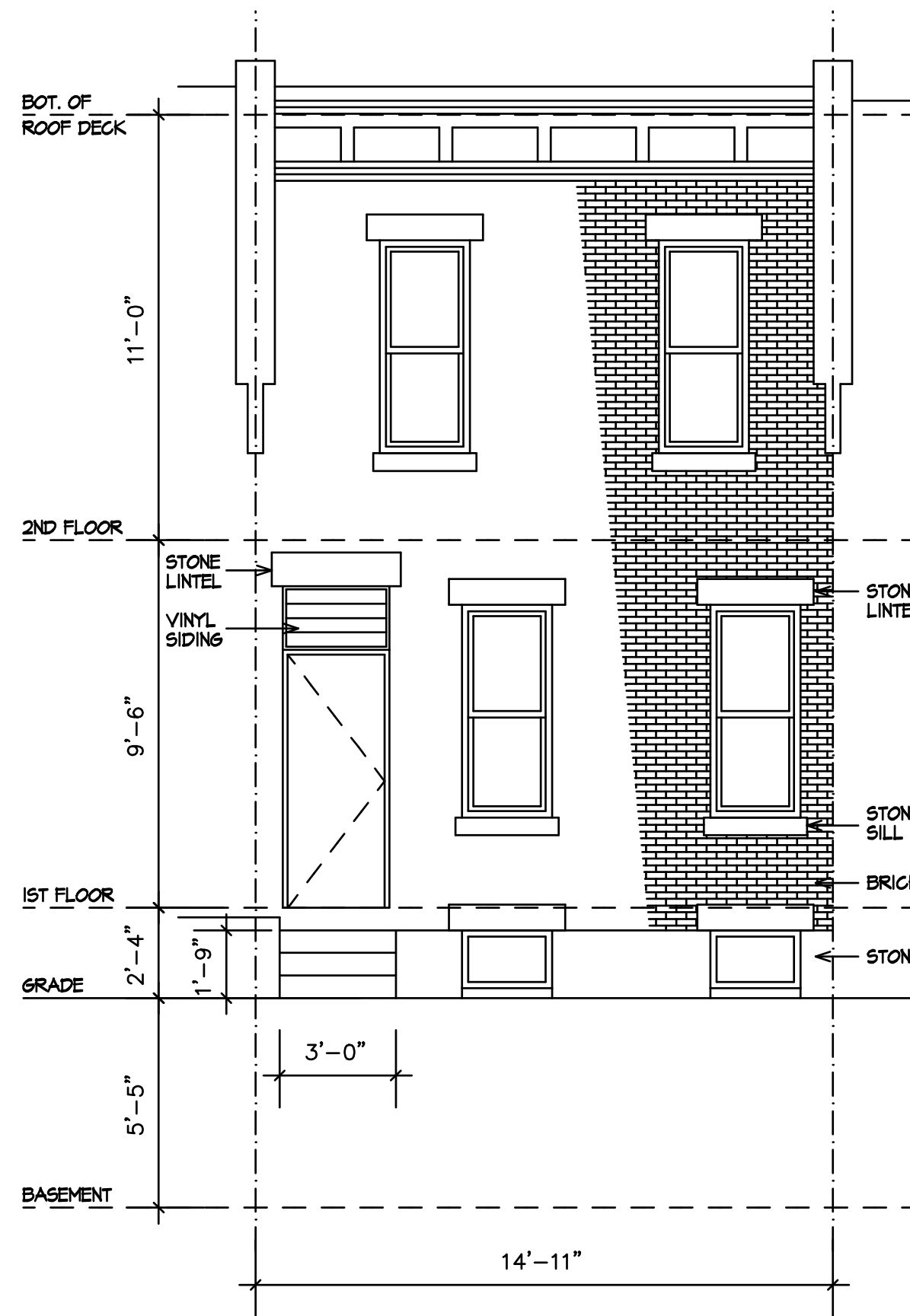

1 EXISTING FRONT ELEVATION
 A-103 SCALE: 3/16" = 1'-0"
 155 WEST PALMER ST. PHILADELPHIA

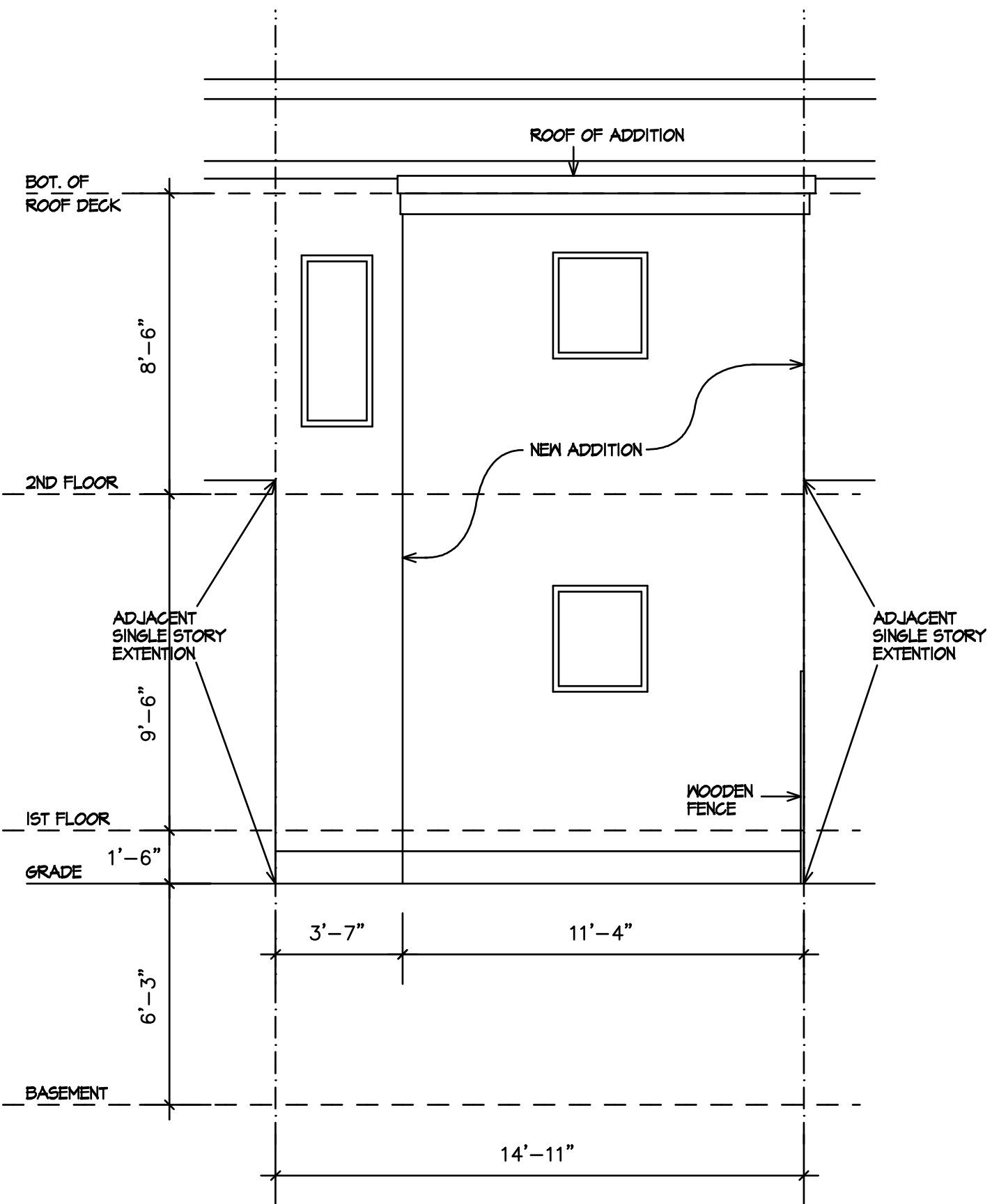

2 EXISTING BACK ELEVATION
 A-103 SCALE: 3/16" = 1'-0"
 155 WEST PALMER ST. PHILADELPHIA

5. W PALMER ST VIEW LOOKING NORTH



6. BACK ALLEY LOOKING WEST



REVISIONS	BY

Jeffrey L. Grogan Architects
 906 Fayette Street, Conshohocken, PA, 19428
 610 - 825 - 7780 fax: 610 - 825 - 8820

155 W PALMER STREET RESIDENCE
 EXISTING SURVEY - JON KARLEY (OWNER)
 155 W PALMER ST
 PHILADELPHIA, PA 19122

DRAWN :	CHECKED :
ls	ls
DATE : 5/11/23	SCALE : AS NOTED
JOB NO. :	SHEET
A-103	OF SHEETS

ISSUED FOR ZONING PERMIT - 5/11/2023

NOTE: ALL WORK CONTAINED HEREIN IS THE SOLE INTELLECTUAL PROPERTY OF JEFFREY L. GROGAN ARCHITECTS. UNAUTHORIZED REPRODUCTION AND/OR USE OF ANY PART IS A VIOLATION OF COPYRIGHT LAW AND DAMAGES WILL BE AWARDED TO THE FULLER EXTENT PERMITTED BY LAW.