



C CECIL B. MOORE LOOKING WEST



B CECIL B. MOORE LOOKING EAST



E TURNER LOOKING WEST



D TURNER LOOKING EAST



A HOWARD ST. LOOKING NORTH

JAFFA

1625 N. HOWARD STREET
PHILADELPHIA, PA 19122

HOURS OF OPERATION:

MON - FRI. 5pm - 10pm, (BAR til midnight)
SAT - SUN. 11am - 3pm,
5pm - 10pm (BAR til midnight)

- The placement or maintenance of this sidewalk cafe will not impede or endanger pedestrian travel, or obstruct or interfere with the installation or maintenance of underground utilities.
- Tables, chairs, heaters, signs, and other appurtenant encroachments will only be placed within the proposed cafe areas shown on the approved plan.
- No decks, rails, or other permanent encroachments will be installed, except as may be approved and explicitly stated within a signed ordinance of City Council.

DEPARTMENTAL APPROVAL STAMPS

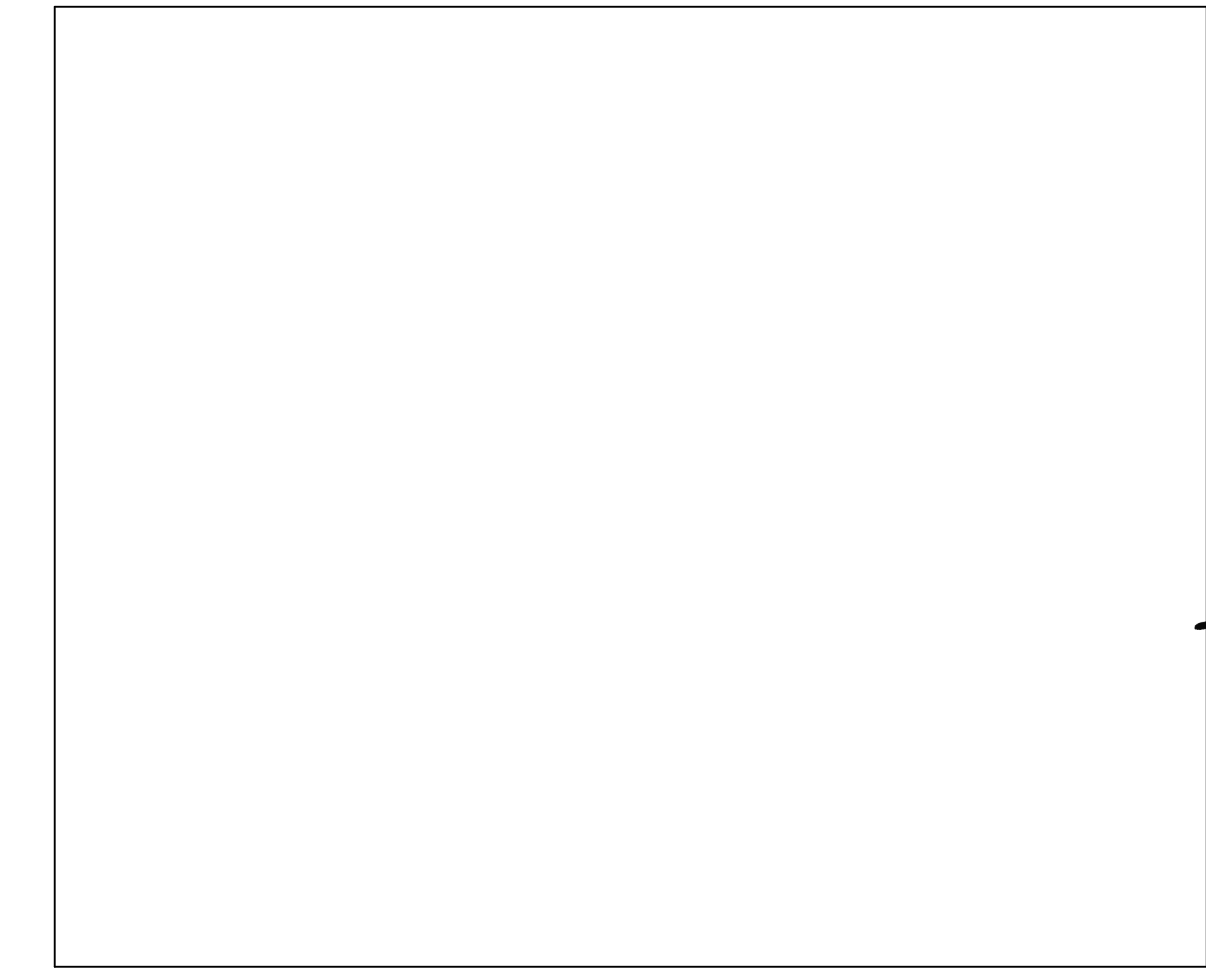

[BOX]WOOD ARCHITECTS LLC
THE PHILADELPHIA BUILDING
1315 WALNUT STREET
SUITE 1614, PHILADELPHIA, PA
19107 . TEL: 215.545.2215

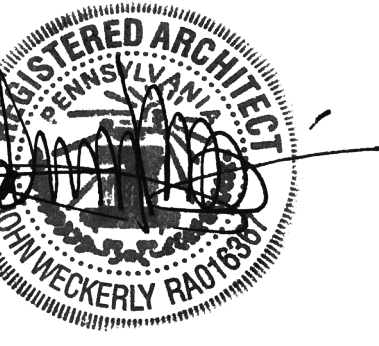

JOHN WECKERLY, RA
PARTNER

JOB #:
JAFFA BAR
1625 N HOWARD ST.
PHILADELPHIA PA 19122

SCALE: AS NOTED
22-054
DRAWN BY: AS/SG
APPROVED: JW

Issue	Description	Date
C-1	SIDEWALK CAFE PLAN	5/11/2024
C-1-R1	SIDEWALK CAFE PLAN	Work in Progress

Work in Progress

This drawing, the accompanying documents, and the information herein and therein (including all designs) is the sole property of Box Wood Architects LLC. Neither this drawing, the accompanying documents nor any such information shall be used for any purpose other than that for which such items were specifically furnished. Neither this drawing, the accompanying documents nor any such information shall be reproduced or otherwise used, without the prior written consent of Box Wood Architects LLC. All dimension and measurements are as accurate as can be reasonably determined. The contractor shall be responsible for verifying all dimensions, measurements and other actual site conditions before work is commenced. During construction, and prior to completion of construction, the contractor shall be responsible to report any discrepancy, inaccuracy or omission dimensions, measurements or other actual site conditions to all interested parties. Neither Box Wood Architects LLC nor any of its affiliates shall be responsible for any such discrepancy, inaccuracy, omission or any other site condition. The contractor shall be responsible to perform all construction, fabrication, procurement of equipment, installation and use of materials, in accordance with the best accepted industry practices, and all local, state and national laws, regulations and codes.

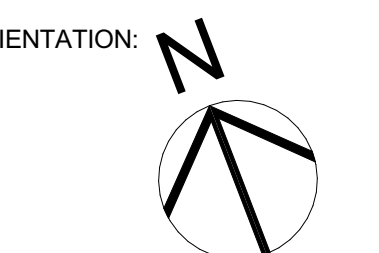

TITLE:
SIDEWALK CAFE PLAN

DWG. NO.:

C-102

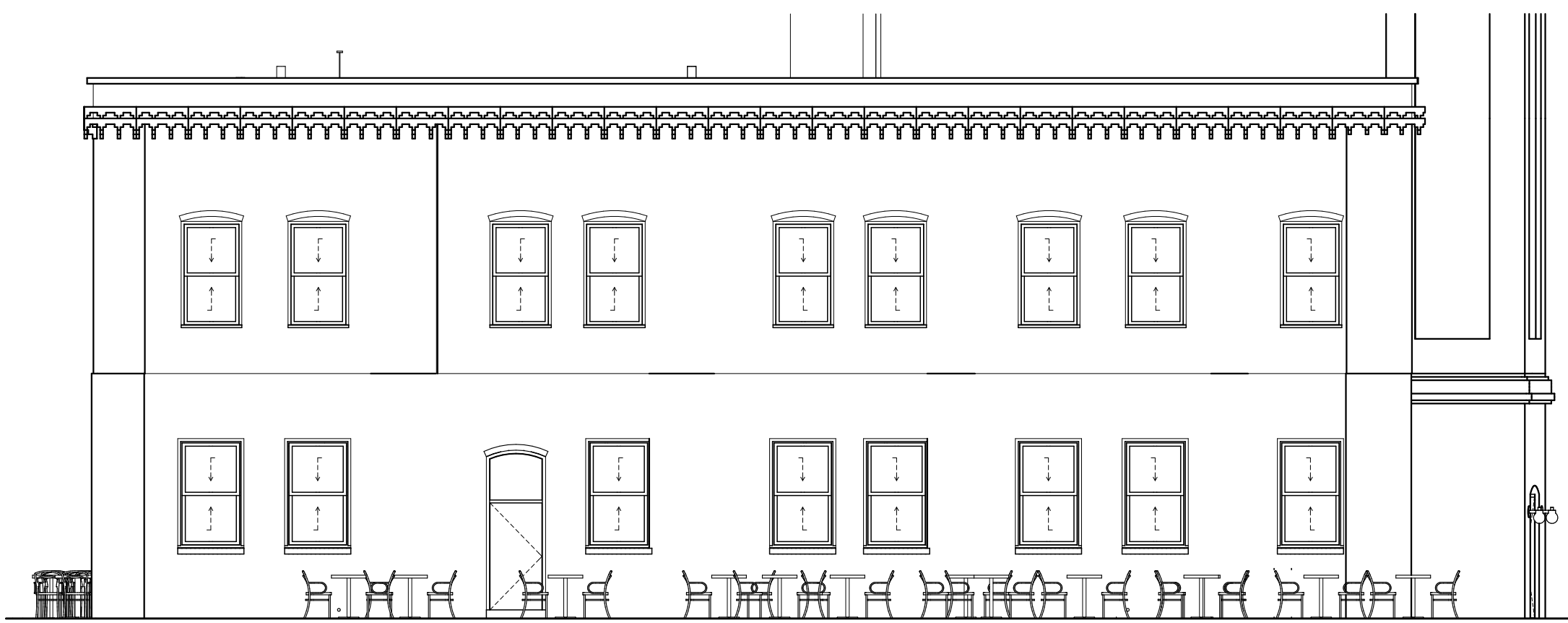

2 SOUTH ELEVATION
SCALE: 1/8" = 1'-0"

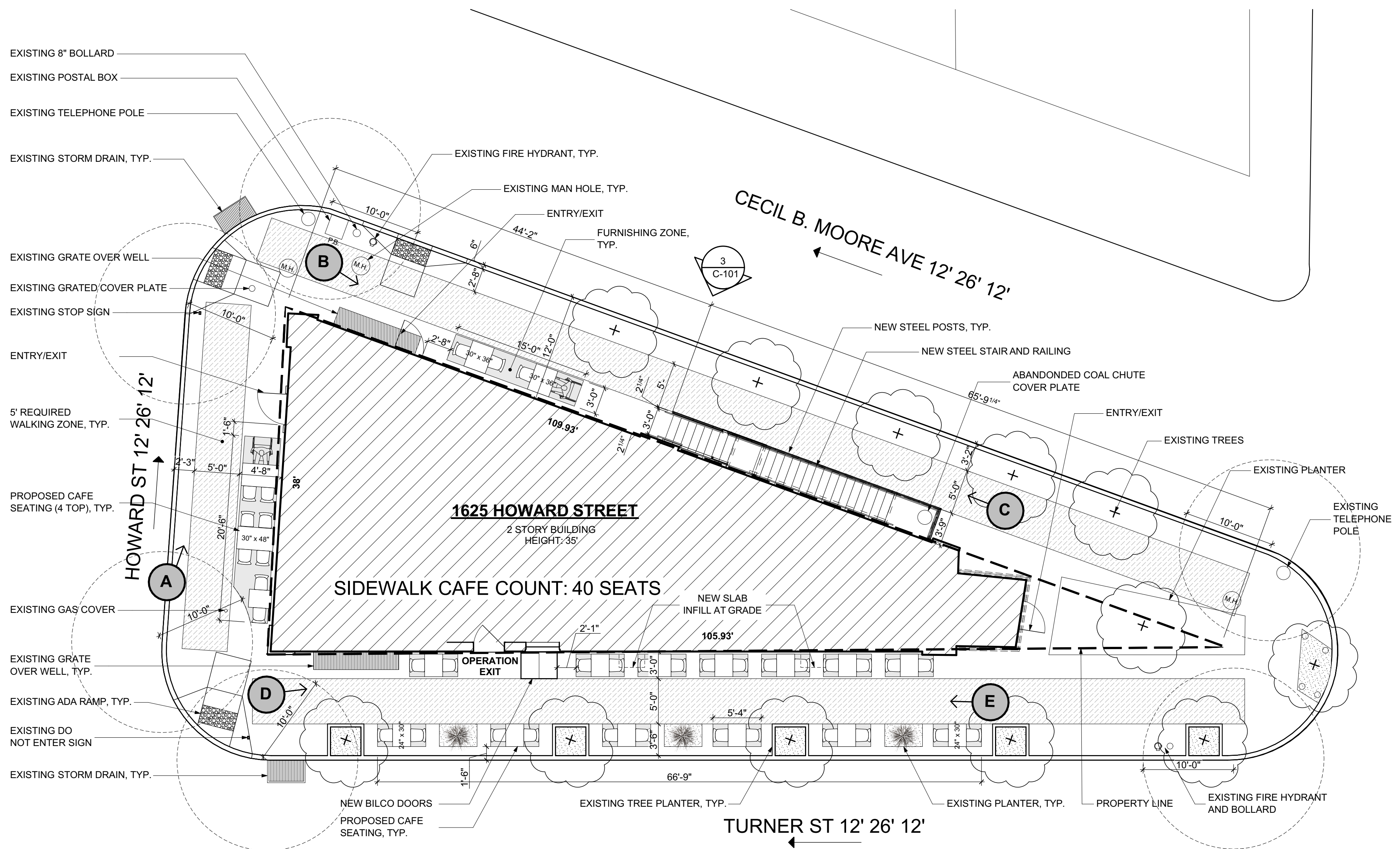

1 SIDEWALK CAFE PLAN
SCALE: 1/8" = 1'-0"